VISIT…

LANZAROTE Caliente.COM

Dark Shines

LYRICS & MUSIC BY MATTHEW BELLAMY

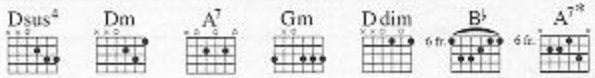

♩=110

Intro

Gtr. 1 (elec.)

Dm

mf

A7

Gm

B

½

½

A7

w/bar

w/bar

Verse

Dsus4

Dm

A7

1. Pass - ing by you light up my dark - est skies,
2. Hold your hands up to your eyes a - gain,

mp let ring

2° ad lib.

© Copyright 2001 Taste Music Limited, 1 Prince Of Wales Passage, 117 Hampstead Road, London NW1 3EF.
All Rights Reserved. International Copyright Secured.

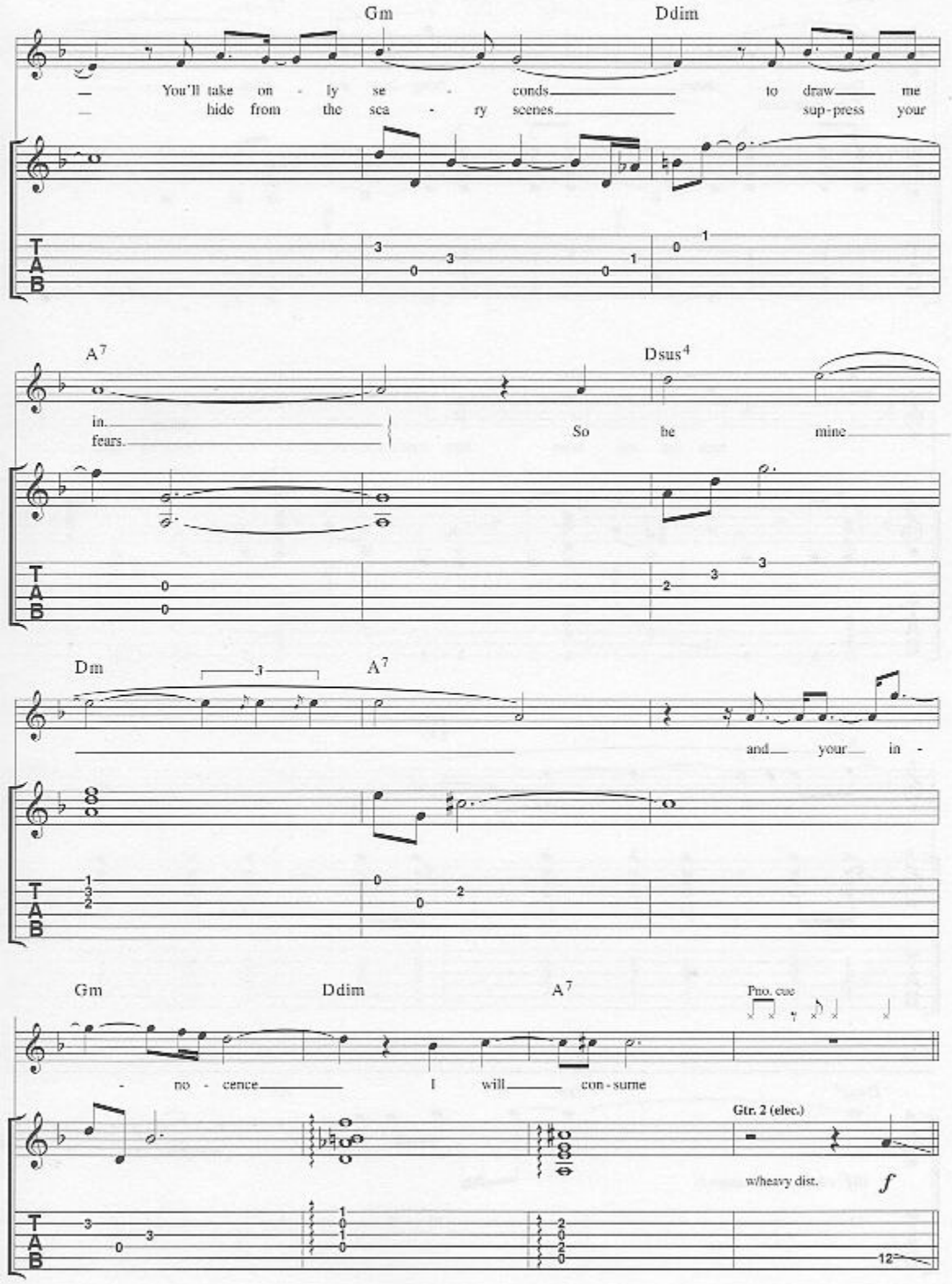
Gm
Ddim
You'll take on - ly se - conds to draw me
hide from the sea - ry scenes sup-press your
A7
Dsus4
in.
fears.
So be mine
Dm
A7
and your in -
Gm
Ddim
A7
Pno. cue
- no - cence I will con-sume
Gtr. 2 (elec.)
w/heavy dist.
f
12

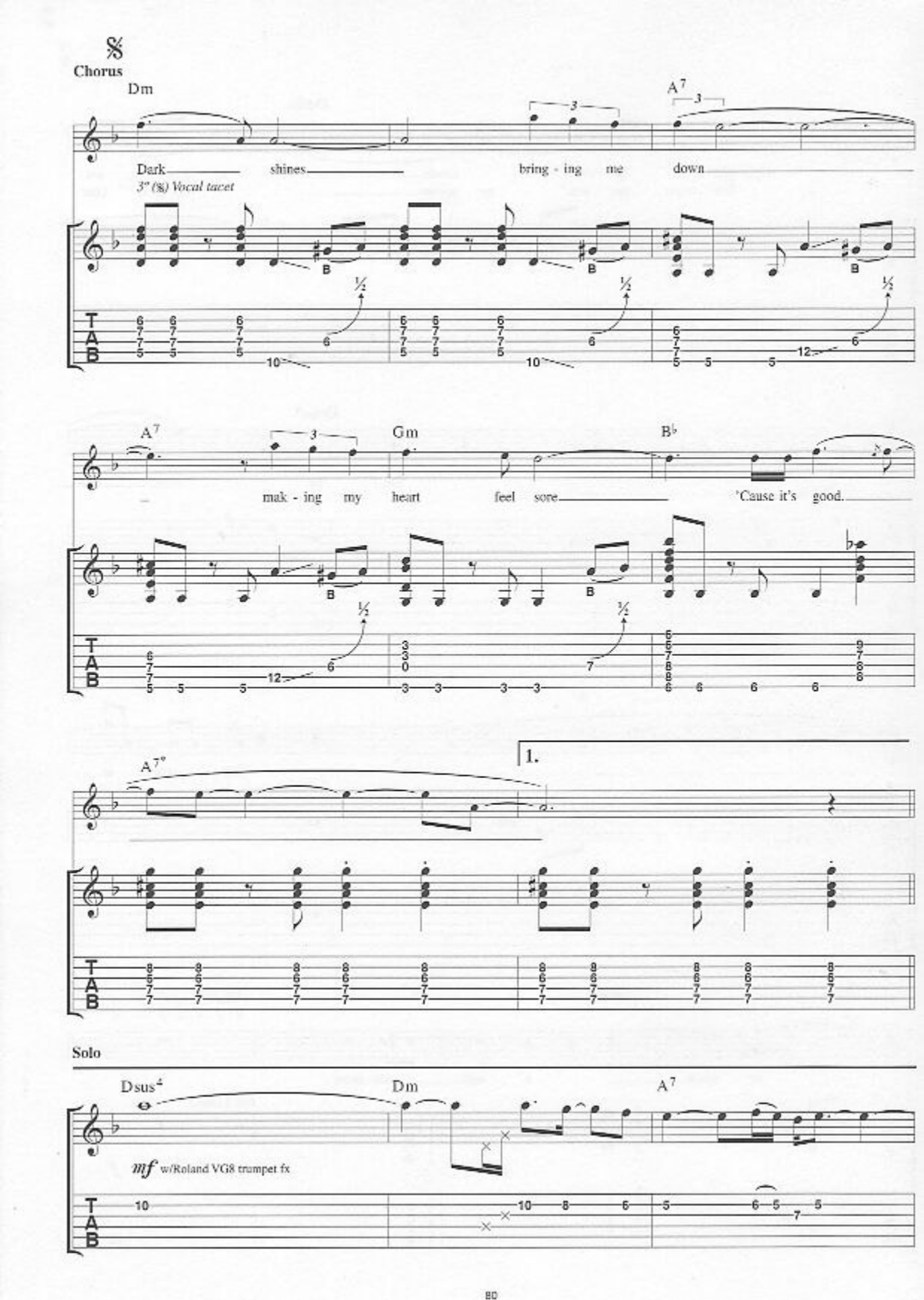
Chorus
Dm
A7
Dark shines bring - ing me down
3" (8) Vocal tacet
A7
Gm
B♭
mak - ing my heart feel sore 'Cause it's good.
A7*
1.
Solo
Dsus4
Dm
A7
mf w/Roland VG8 trumpet fx

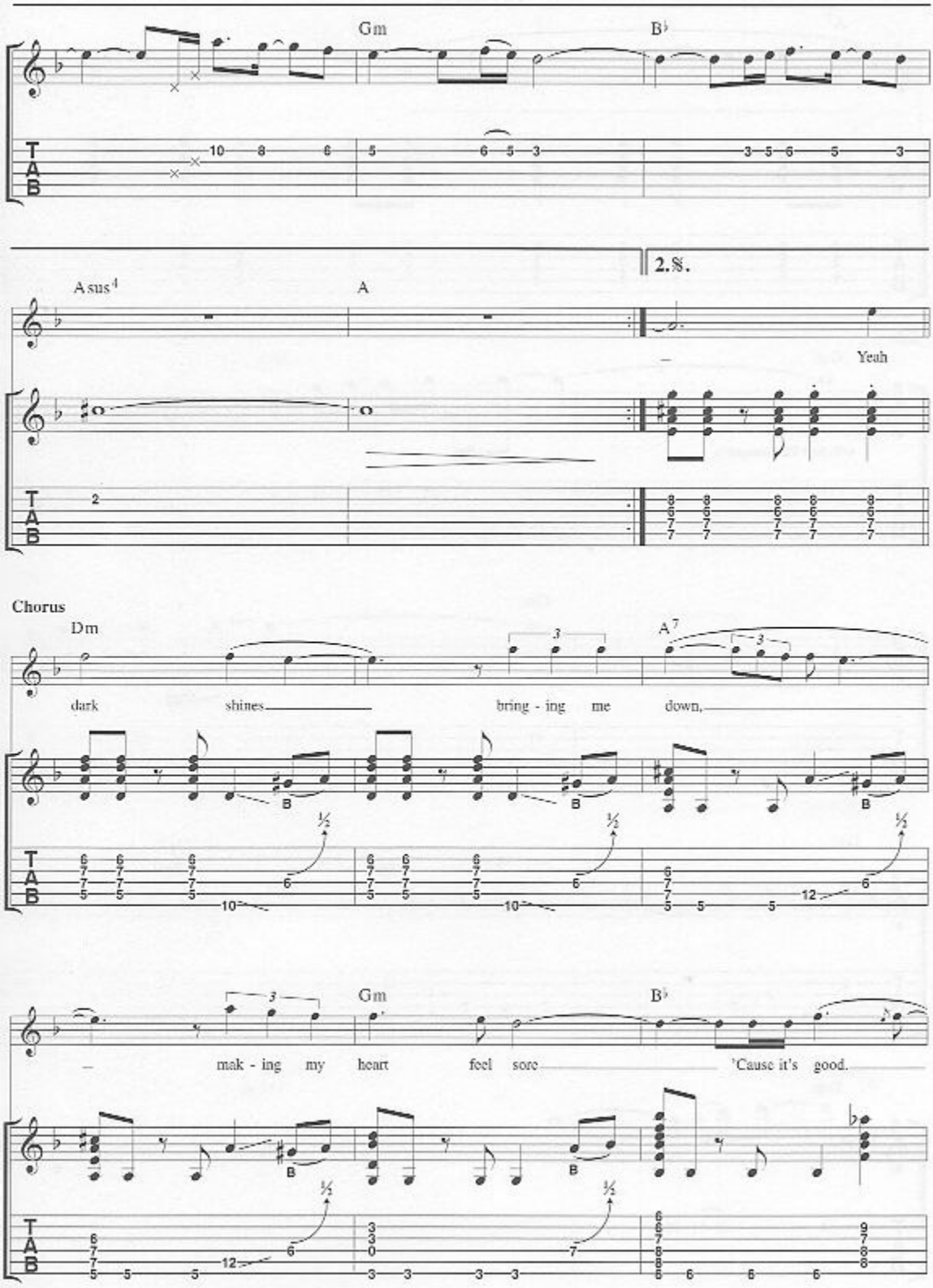
Gm
B♭
A sus4
A
2.𝄋.
Yeah
Chorus
Dm
A7
dark shines bring - ing me down,
Gm
B♭
mak - ing my heart feel sore 'Cause it's good.

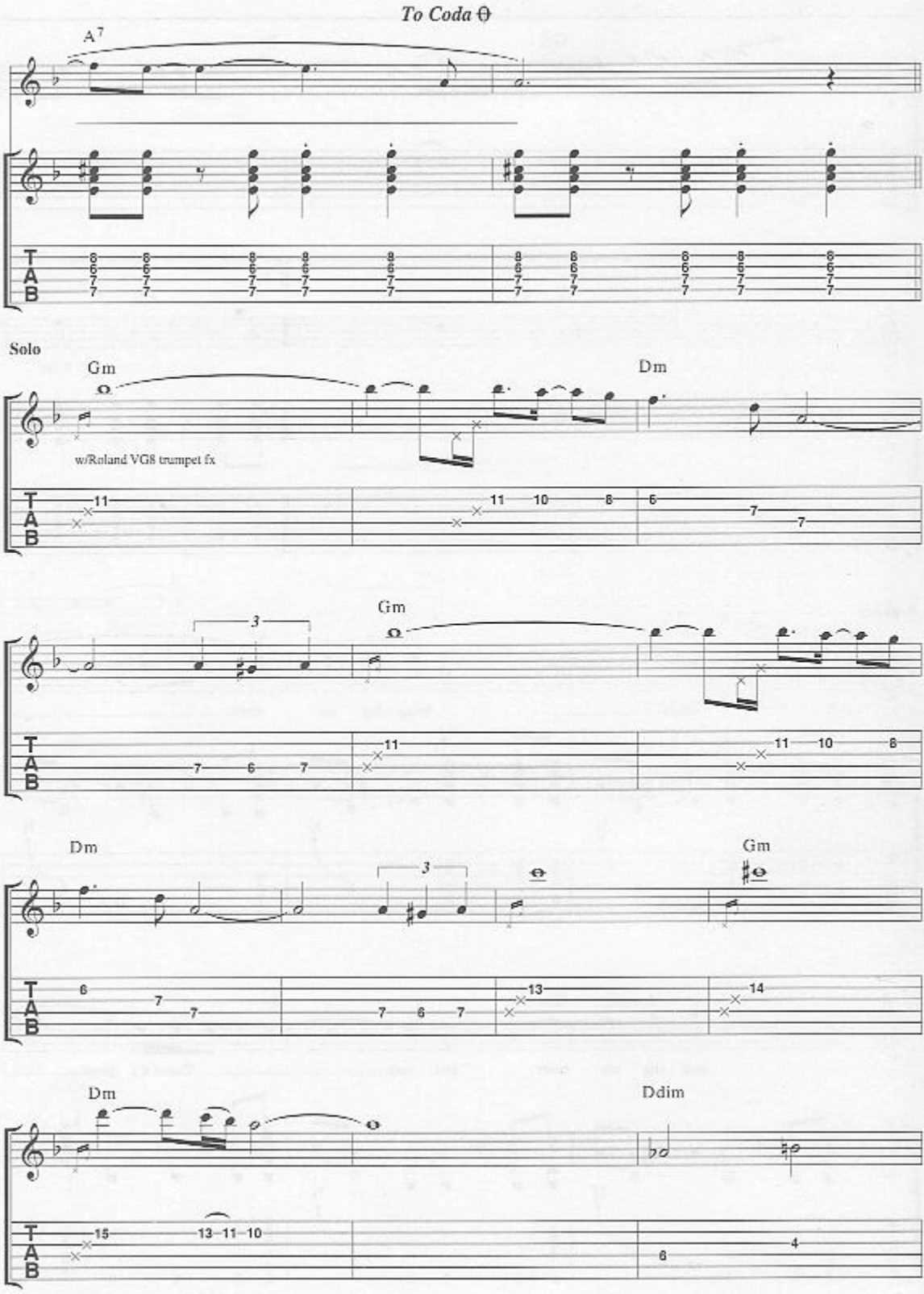
To Coda θ
A7
Solo
Gm
Dm
w/Roland VG8 trumpet fx
Gm
Dm
Gm
Dm
Ddim

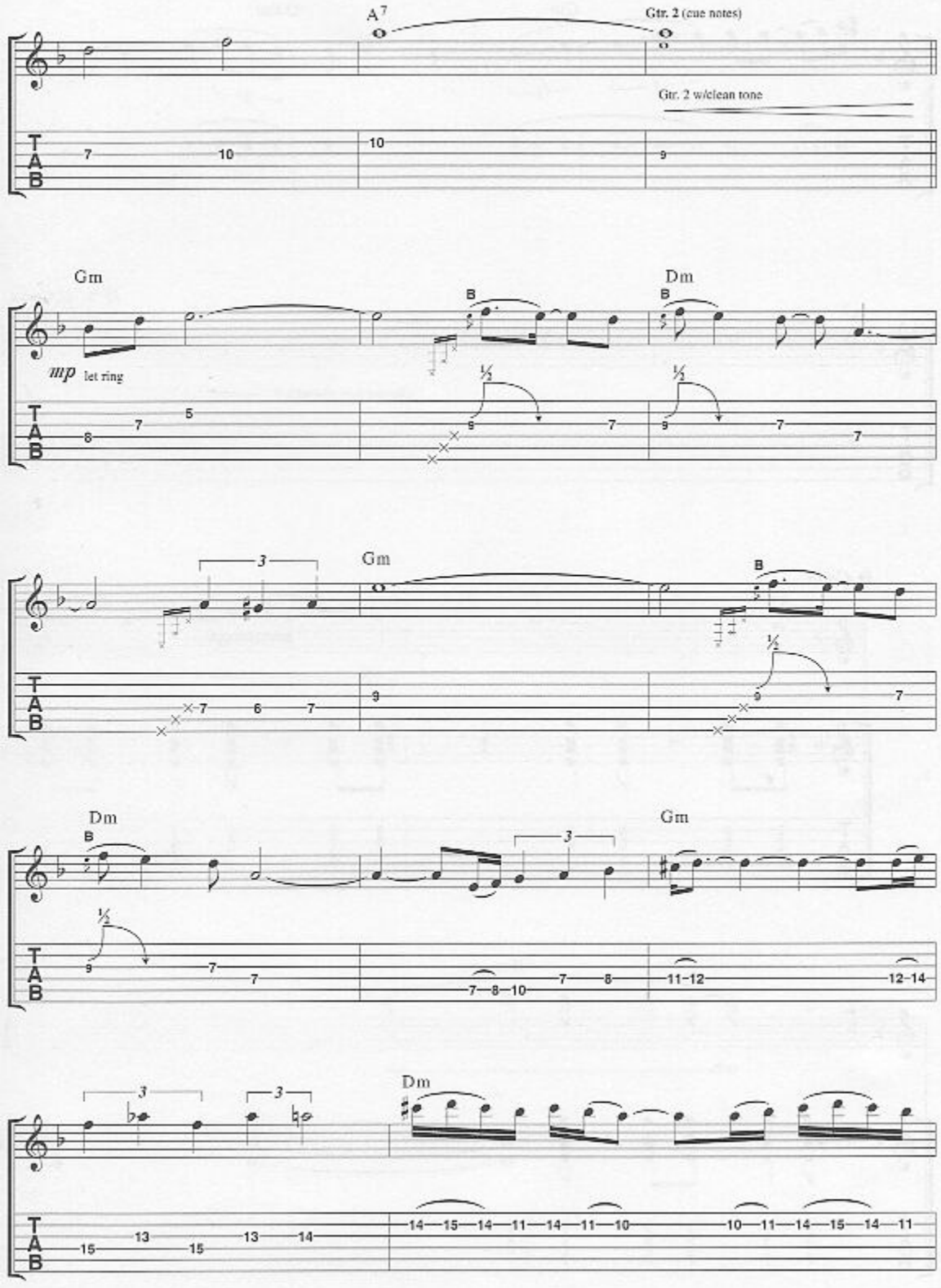
A7
Gtr. 2 (cue notes)
Gtr. 2 w/clean tone
Gm
Dm
mp let ring
Gm
Dm
Gm
Dm

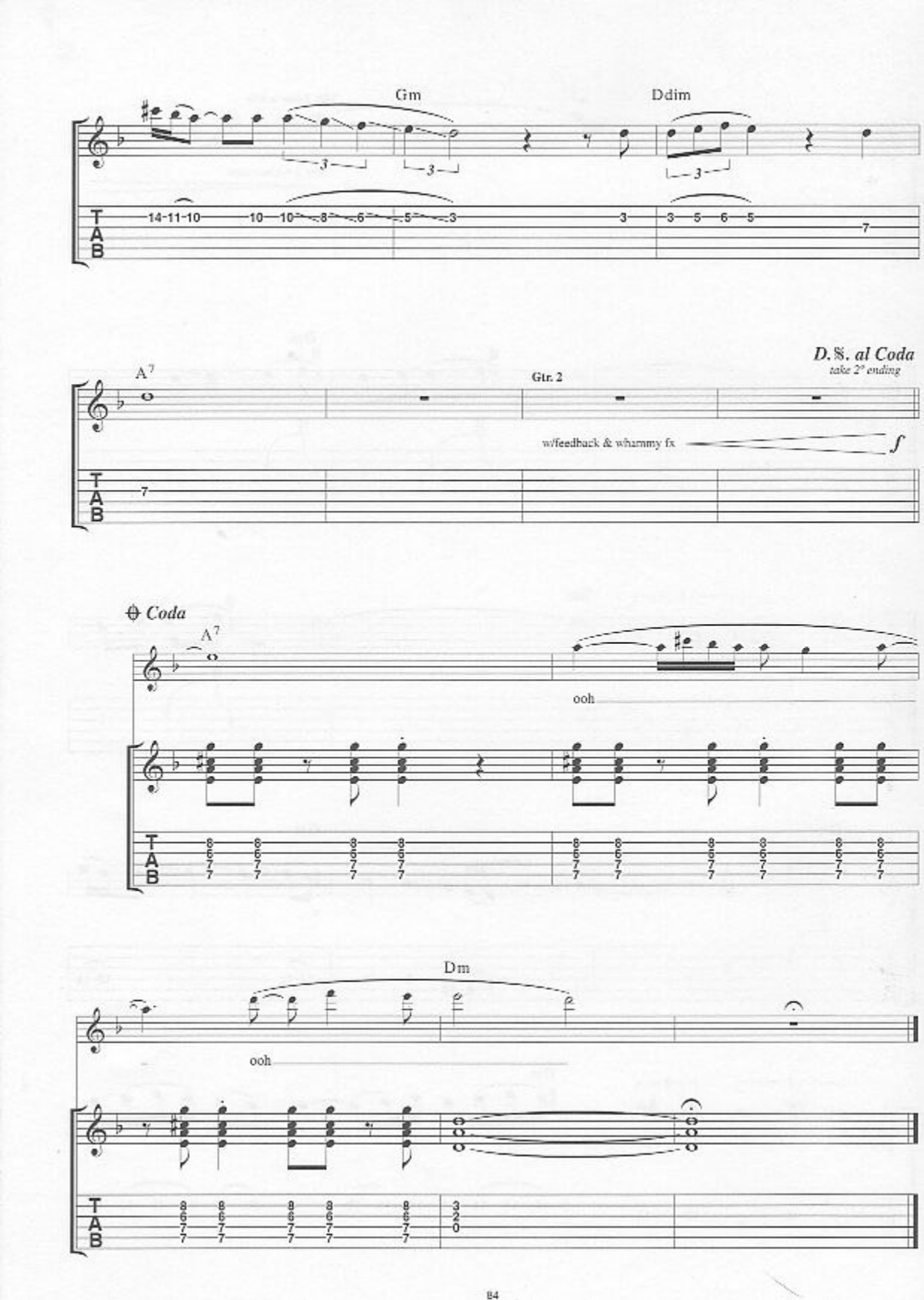
Gm
Ddim
A7
Gtr. 2
w/feedback & whammy fx
D.S. al Coda
take 2° ending
Coda
ooh
Dm
ooh